

B/13123/116/191
 Planning Permit No.
APPROVED
 SUBJECT TO THE CONDITIONS IN THIS OFFICE LETTER.
 No. 15749
 FOR MEMBER SECRETARY
 MADRAS METROPOLITAN
 DEVELOPMENT AUTHORITY
 MADRAS - 600 008

PROPOSED ADDITIONS TO THE EXISTING BUILDING AT DOOR NO 41 T.S No. 8/1 AND 8/2 NELSON MANIC KAM ROAD, DIVISION NO 78 MADRAS

MMDA B/PP NO. 113
 For MR. SUKHLA
 2/2/1972

JOINERY PART II

MD Main Door	2438 x 2134
MD	1829 x 2134
D	762 x 2134
W WINDOW A.P.	1829 x 1372
W	1219 x 1372 D.P
W	2438 x 1372
V VENTILATOR	914 x 610

PRO. COLOR
 SITE COLOR
 ROAD COLOR
 EXTG. COLOR

Scale 1:80
 Sheet no. 1
 Date - 27. 9. 90.

OWNER
 S. CHOCKALINGAM B.E. M.I.E.
 CLASS-I. LICENSED SURVEYOR.
 L.S. No. 213,
 CORPORATION OF MADRAS

LICENSED SURVEYOR
 ARCHITECTS
 Srinivasa Enterprises,
 23, Naickmar street,
 Madras - 33.

phone - 4822848

M.A. B/7/90
 Date: 21/2/90
 31/12/89
 PART I
 PART II
 31/12/89

WATER TANK LIFT MACHINE ROOM

WATER TANK 13' 0" x 14' 0" x 5' 0"
 (hermetically sealed)

PARAPET
 W. COURSE
 ROOF SLAB r.c.c. 1:2:4

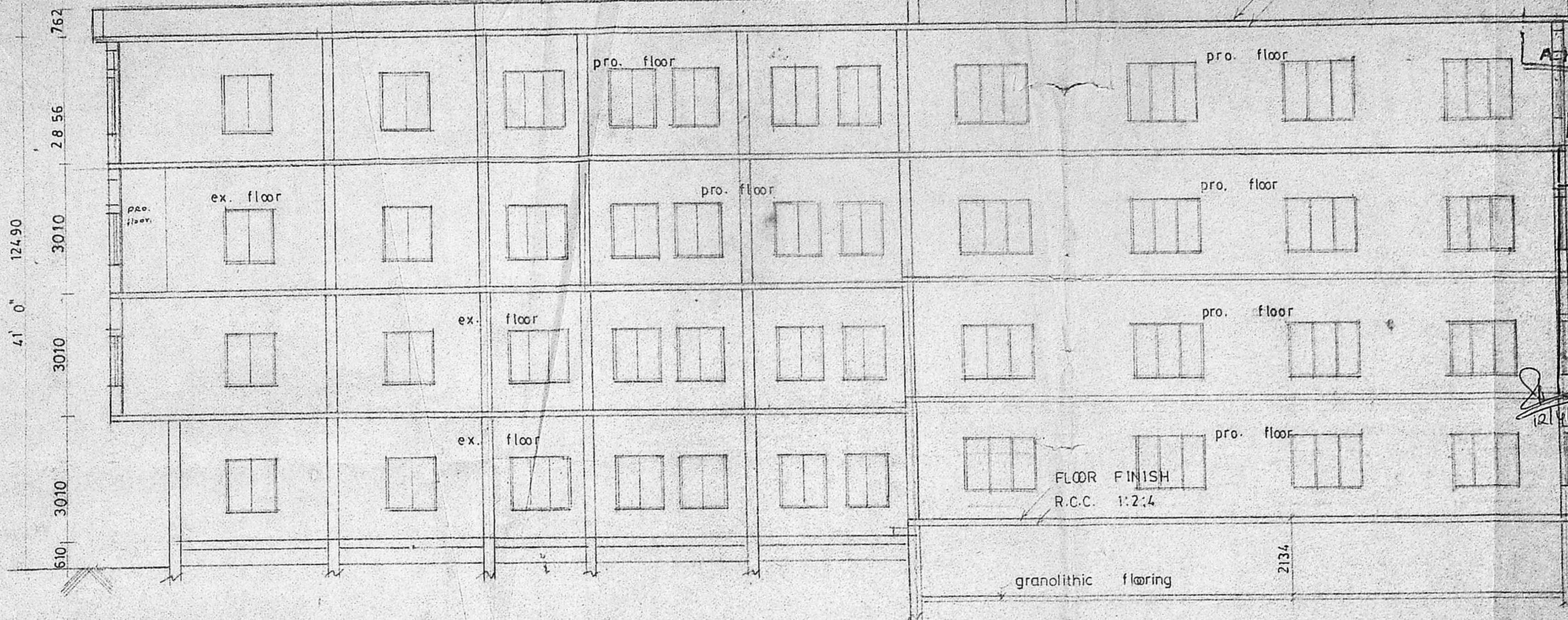

ELEVATION

SECTION ON AA

Planning Permit No. 12/13/88/116/89
APPROVED
 SUBJECT TO THE CONDITIONS IN THIS OFFICE LETTER.
 No. 2/1991/30.15.4.81
 FOR MEMBER SECRETARY
 MADRAS METROPOLITAN
 DEVELOPMENT AUTHORITY
 MADRAS - 600 008.

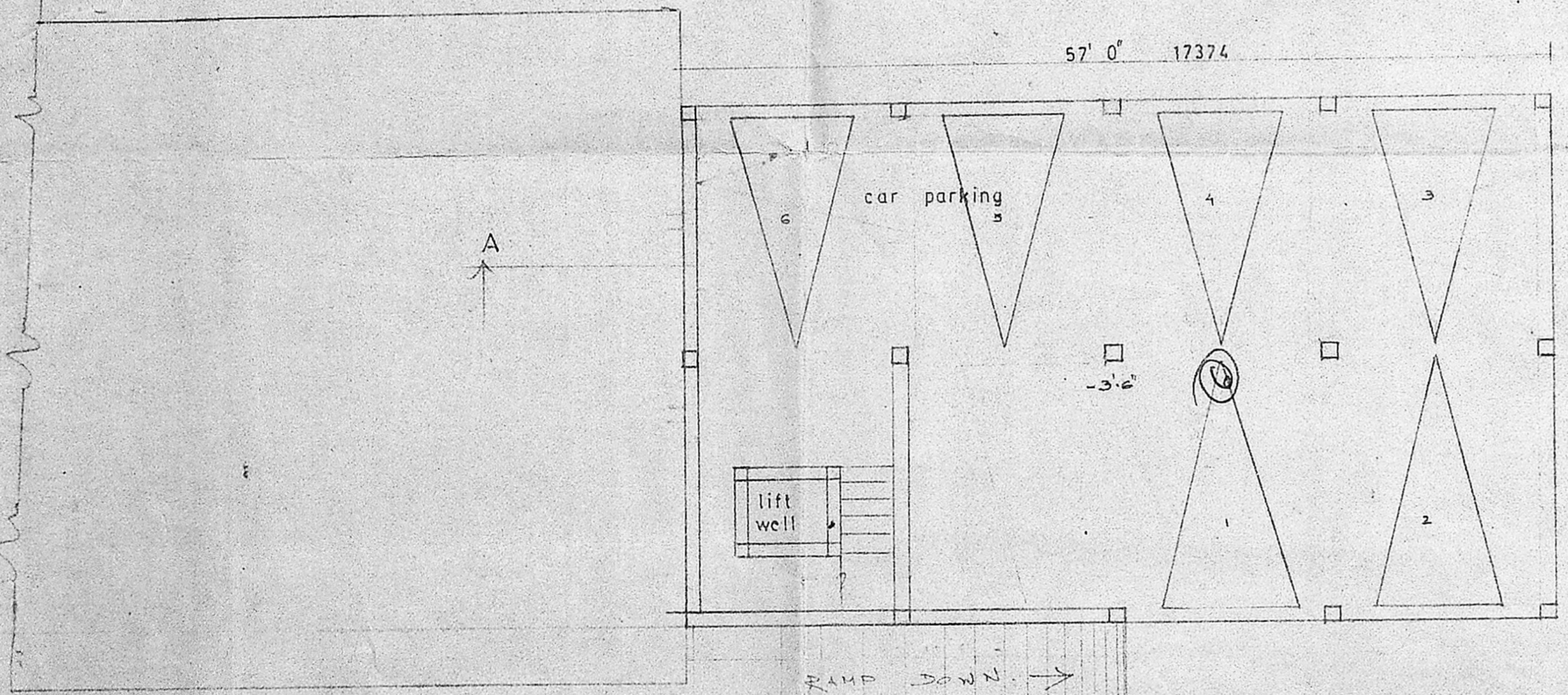
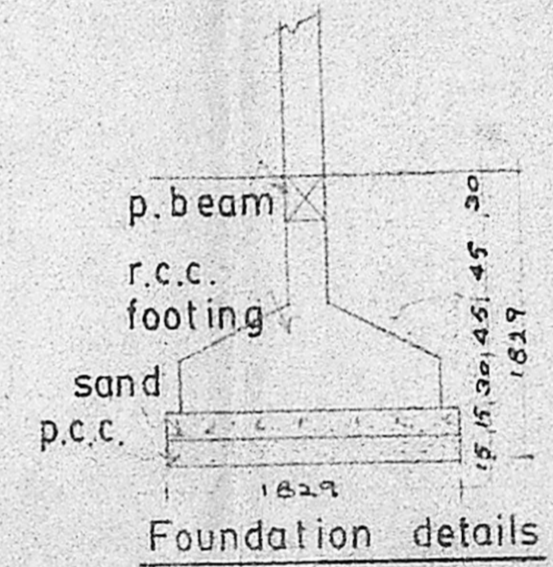

CELLAR FLOOR PLAN

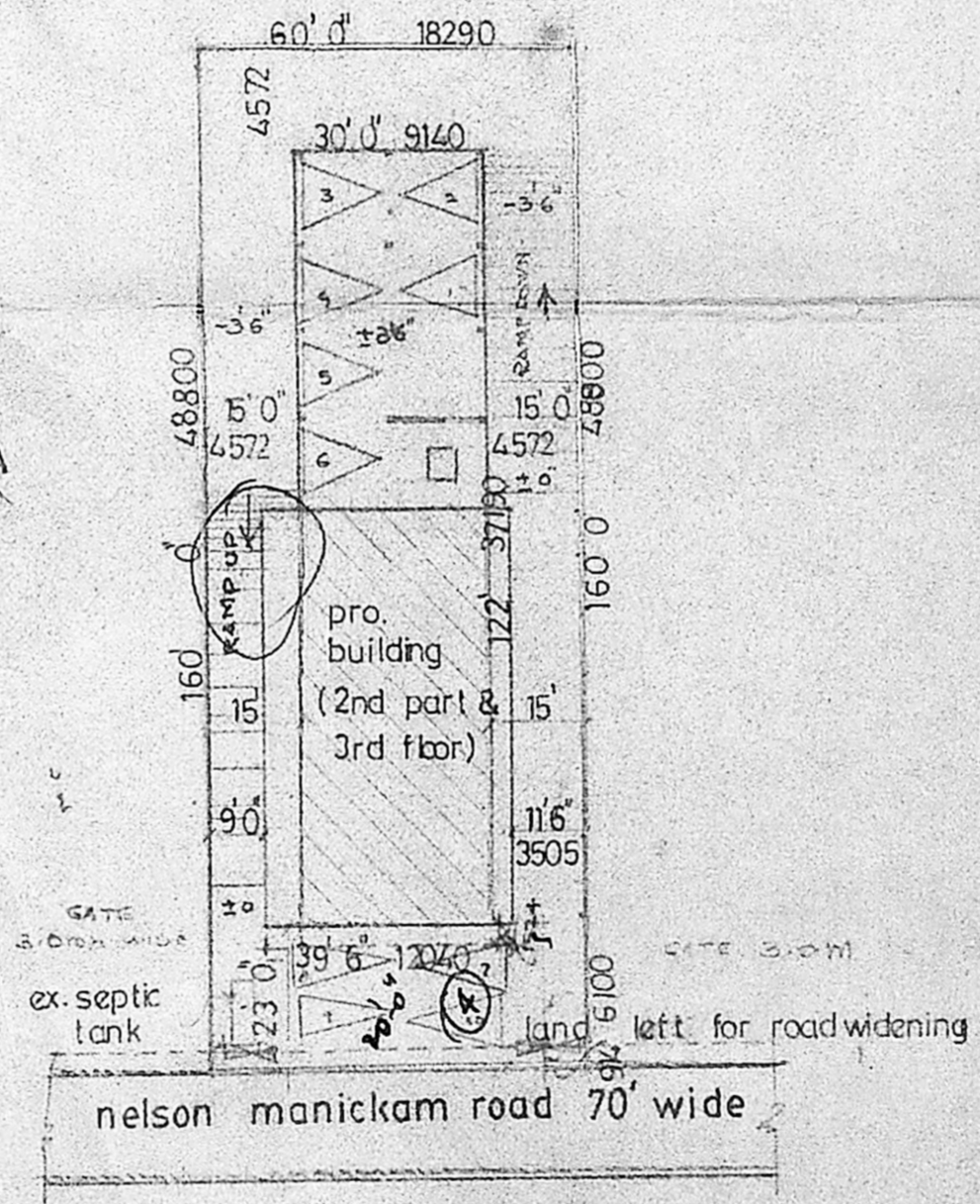

SITE PLAN scale 1" : 32' 0"

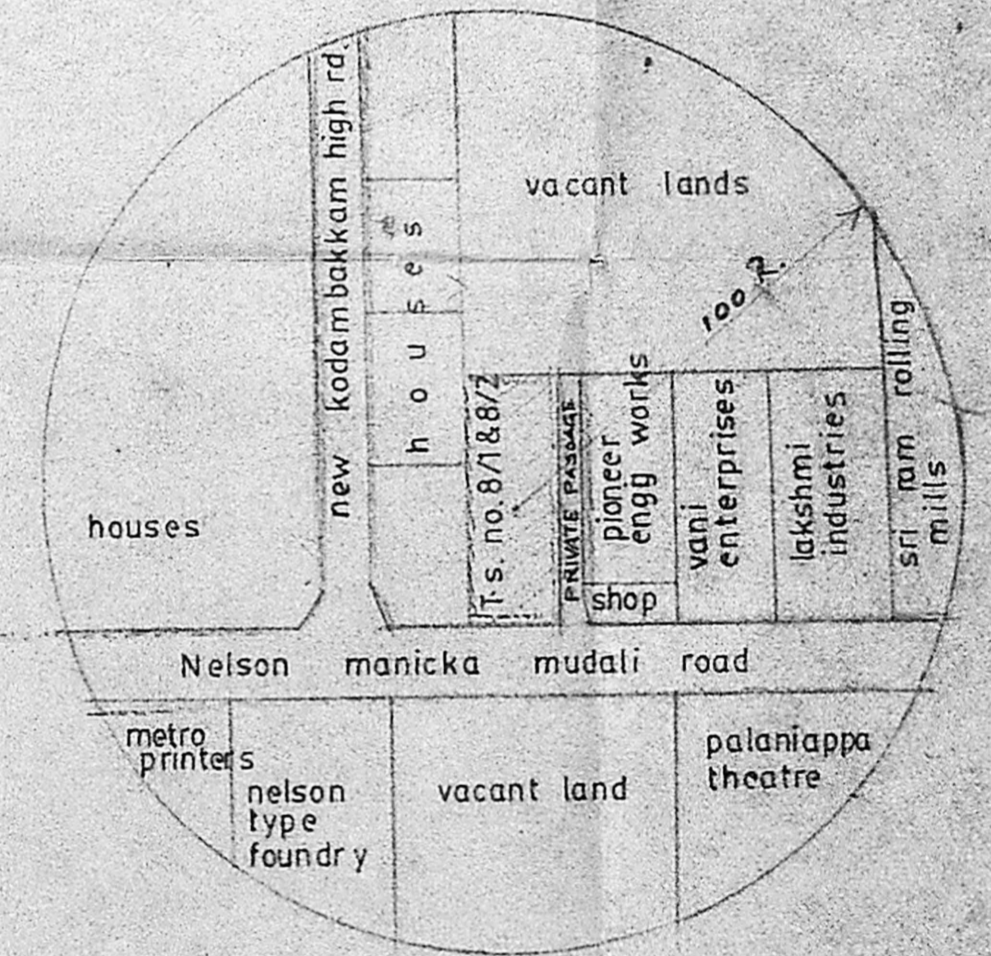

TOPO PLAN

PROPOSED ADDITIONS TO THE EXISTING BUILDING AT T.S. No. 8/1 & 2/2 DOOR NO 41, NELSON MANICKAM ROAD, DIVISION 78, MADRAS.

SPECIFICATION:
 FOUNDATION : R.c.c. 1:2:4 footing above sand & p.c.c.
 FLOORING : With c.m. 1:3.
 S.STRUCTRE : With c.m. 1:5.
 ROOF SLAB : R.c.c. 1:2:4.
 W. COURSE : Bk. jelly laid and above pressed tiles.
 JOINERY : Best indian teak wood.

PRO. COLOR —
 SITE COLOR —
 ROAD COLOR —
 EXTG. COLOR —
 Scale 1" : 8' 0"
 Sheet no 2
 Date: 28.9.90

[Signature]

OWNER

S CHOCKALINGAM, B.E., M.I.E.,
 CLASS I, LICENSED SURVEYOR,
 L.S. No. 213,
 CORPORATION OF MADRAS

LICENSED SURVEYOR.

ARCHITECTS:
M. Anand Seshan
 Srinivasa Enterprises,
 23, Naickmar street,
 Madras - 33.

phone. 4822848.

For: